

NOTES:
 1. BUILDINGS ARE SHOWN FOR ILLUSTRATIVE PURPOSES ONLY. SEE ARCHITECTURE DRAWINGS FOR BUILDING DESIGN.
 2. GRADING AND DRAINAGE INFORMATION FOR SHOWN FOR REFERENCE ONLY. SEE CIVIL DRAWINGS FOR COMPLETE DRAINAGE AND GRADING PLANS, WALL HEIGHTS, FINISH GRADES AND DRAIN LOCATIONS.
 3. STRUCTURAL DESIGN OF ALL WALLS/STAIRS AND OTHER HARDSCAPE ELEMENTS IS THE RESPONSIBILITY OF THE STRUCTURAL ENGINEER AND CIVIL ENGINEER.

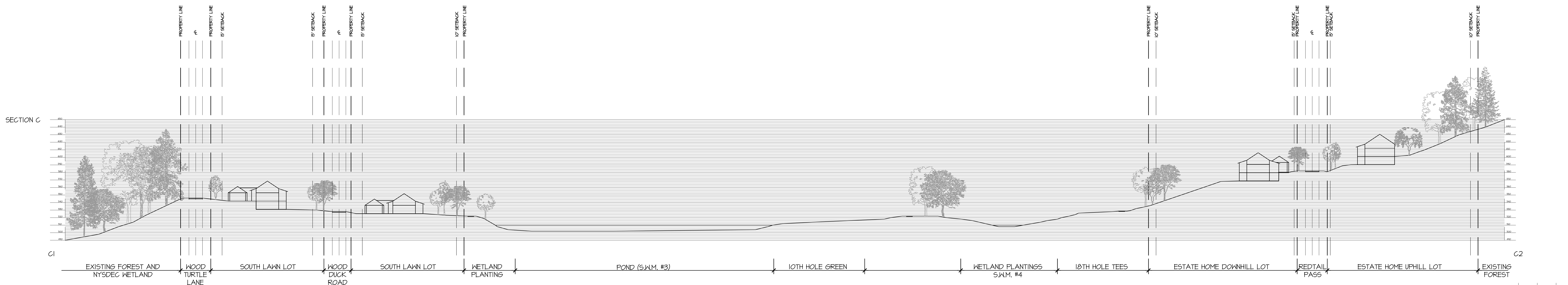
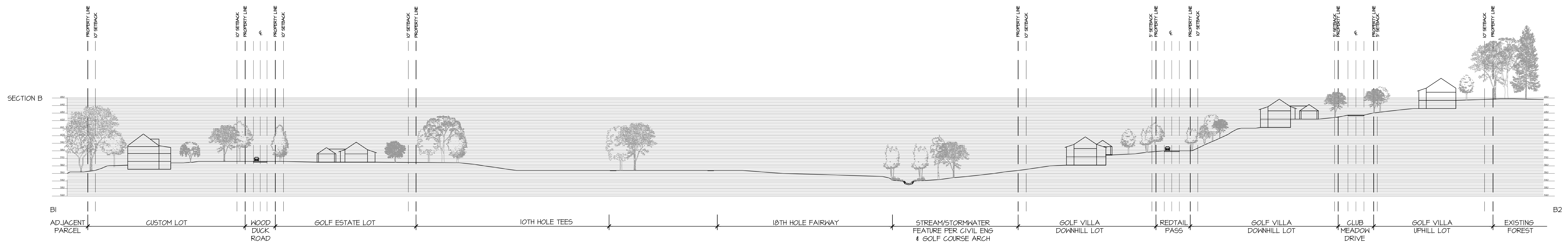
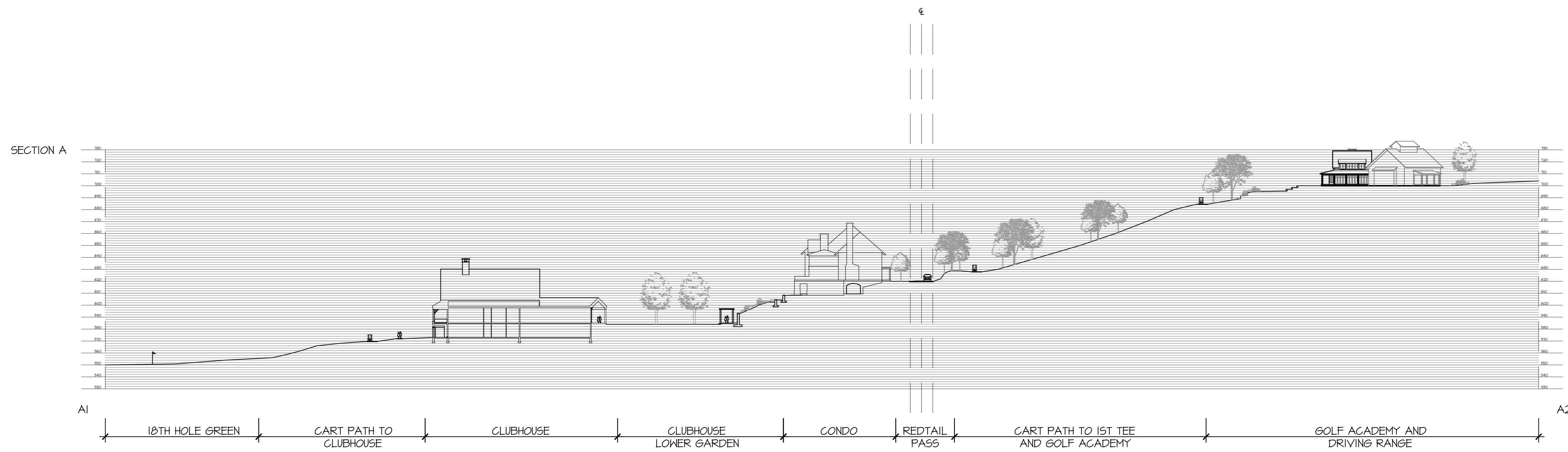
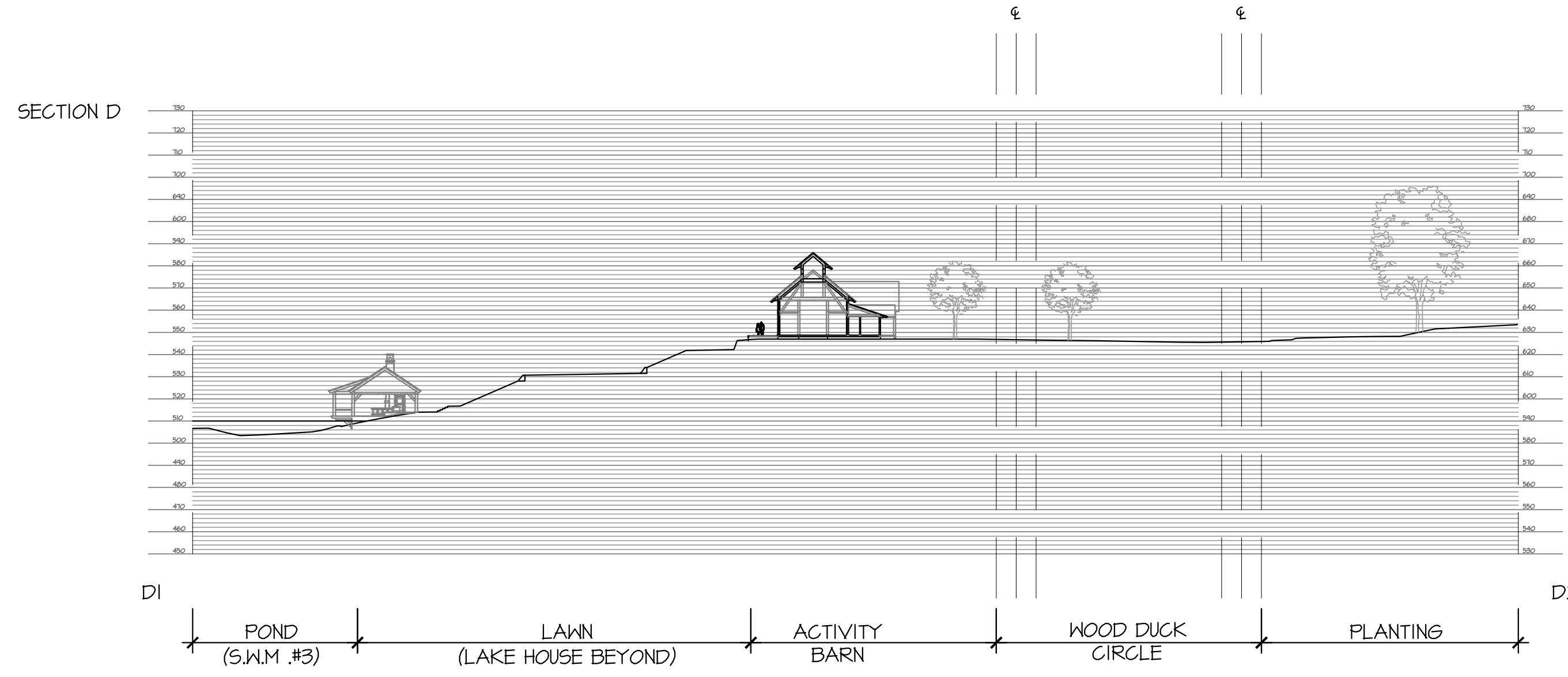
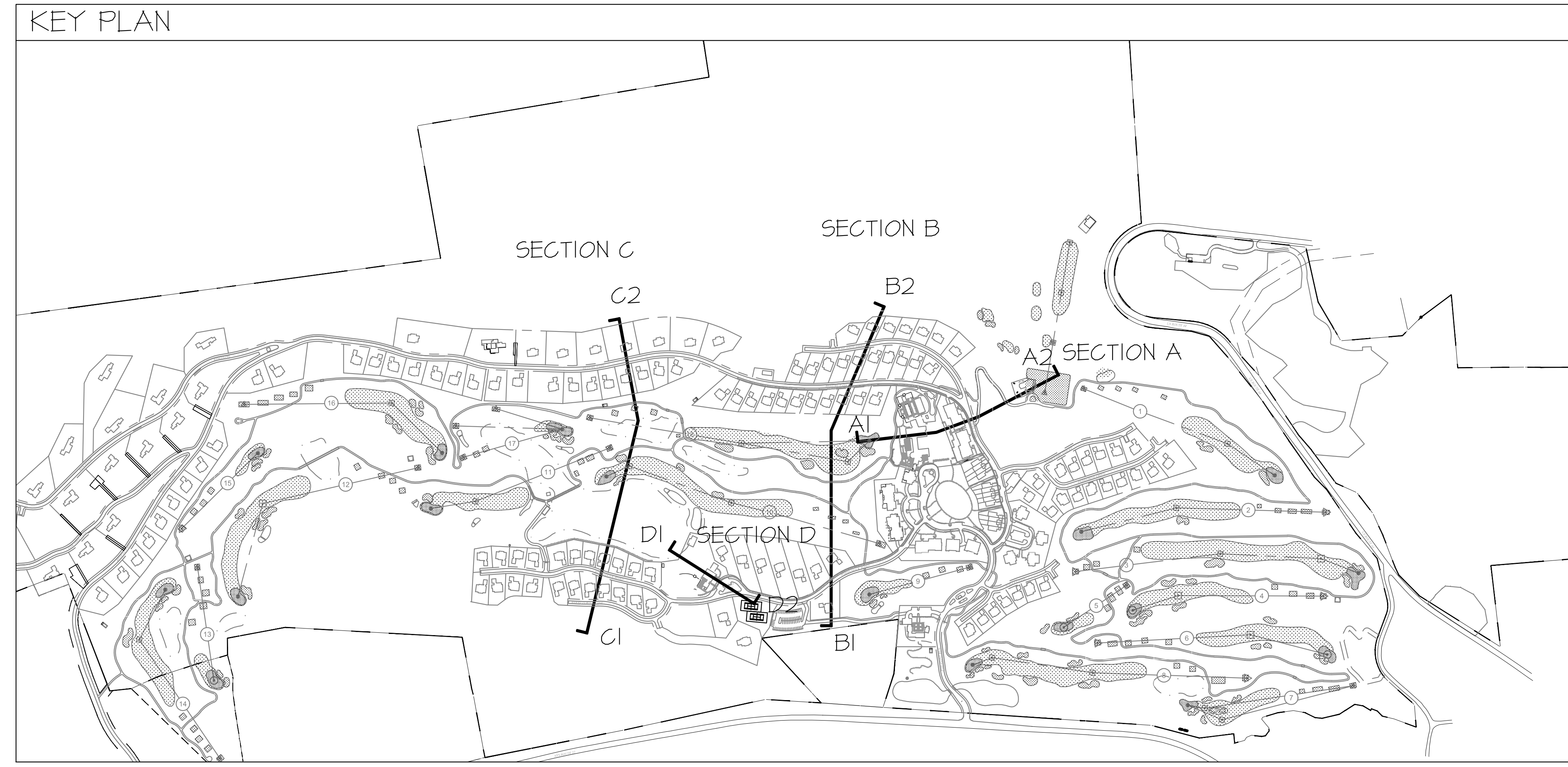

NOT FOR CONSTRUCTION
 SILO RIDGE
 PHASE 1 SITE PLAN SUBMISSION
 Amenia, New York
 Dutchess County
 HART HOWERTON
 10 Erie Ave., Suite 200, Amenia, NY 12106
 TEL: 518.482.5431 FAX: 518.481.1748
 E-mail: NY@hart-howerton.com
 PROJECT #:
 12-507
 DRAWN BY:
 JTB
 CHECKED BY:
 SIB
 DRAWING NO.:
L2.20

NO.	DATE	ISSUE
1	01/09/2014	PLU SITE PLAN
2	01/19/2014	SITE PLAN REV
3	01/08/2015	SITE PLAN REV

REVISIONS
 DATE
 ISSUE
 DATE
 ISSUE
 DATE
 ISSUE

Jonathan Sotter, EIT 1212-507, Arden Inn and Cottages LLC CAD (Sotter) Sheet S01 (L2.20) Site Section.dwg, Page: Section.dwg, Page: Section.dwg, Plot State: 11, \\H11\PRINT\csm\12200-530\KLS.dwg

